

- A** M67 Pylon Sign
- B** 7-Pack SEJ W/S
- C** 5-Pack SEJ W/S
- D** ATM Interior Sign
- E** Window Graphics
- F** Directional Signs

1 Site Plan
1" = 30'-0"



5300 Shad Road, Jacksonville, FL, 32257 • 904.268.4681
2301 Ohio Dr, Plano, TX, 32257 • 972.905.9450



7-Eleven #1038553
#735 CEDAR LANE
TEANECK, NJ 07666

SVE5316-R5

F:\Customers\7 Eleven\Art
\SVE5316-R5 #1038553.cdr

date:	rev.	description:	designer:
07.06.16	00	Original Concept	bw
07.15.16	R1	Rotate pylon sign	gh
09.14.16	R2	Updated Site Plan and elevations	bw
10.21.16	R3	Updated with new site plan & Elevations	bw
10.28.16	R4	Revised site plan location of sign A.	mh
11.1.16	R5	Updated with new elevations & change the 2' tateyamas to 3'	bw

Salesperson: rg

PM: rm

Designer: bw

Page: 1

customer approval

date:



Complies with
UL 48
CSA C22.2 No.207

THE SIGNS ON THESE PAGES HAVE BEEN DESIGNED TO MEET OR EXCEED ALL APPLICABLE CODES OR REQUIREMENTS OF THE NEC-2014 AND OR THE 2014 FBC AND OR THE 2007 SFBC

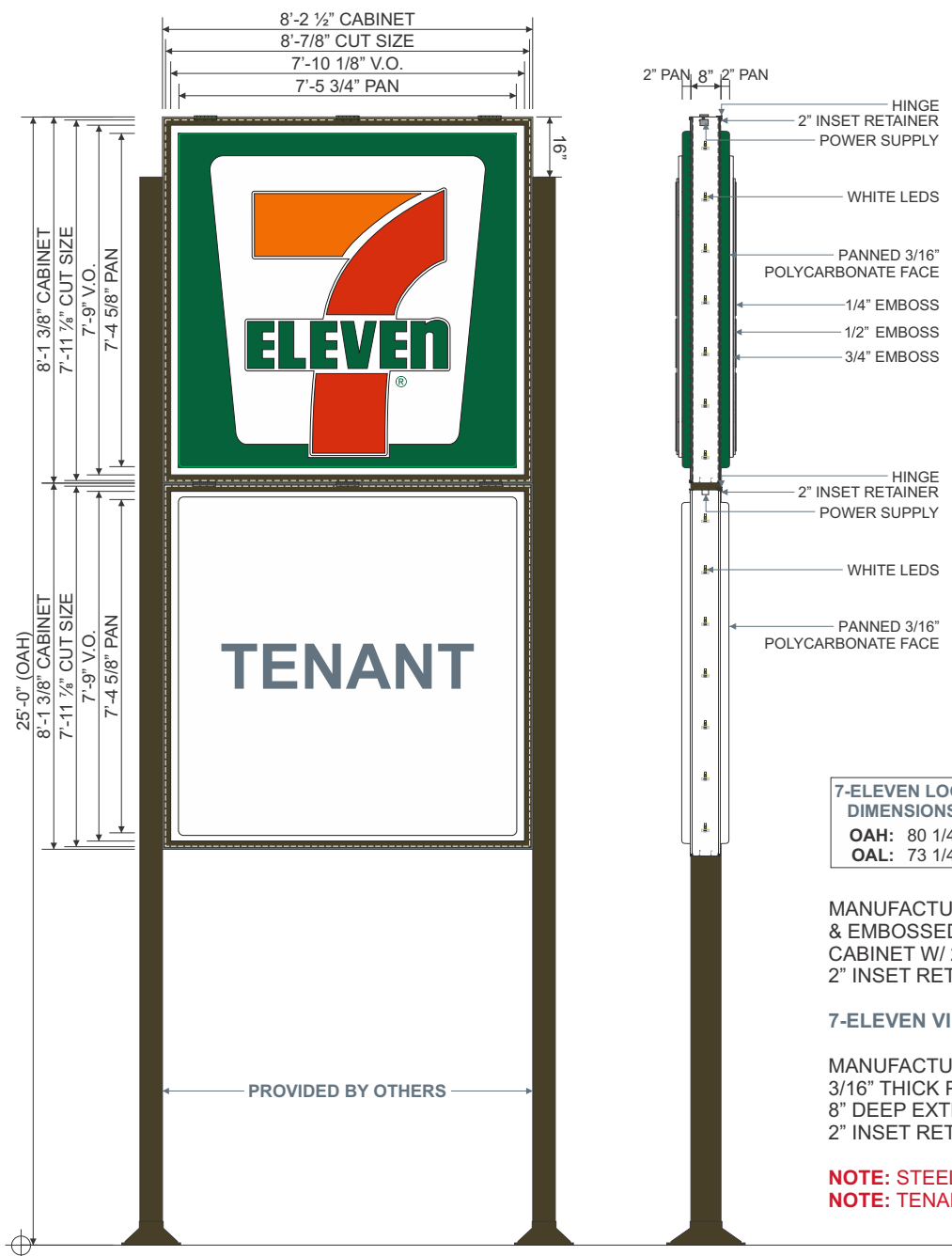

Square footage Calculations:	
Allowed:	TBD
Proposed:	133.2 SQ.FT

MANUFACTURE & SHIP ONE (1) **M67 (03130801)** D/F INTERNALLY ILLUMINATED "MAIN ID" SIGN CABINET. 3/16" THICK PAN FORMED & EMBOSSED WHITE POLYCARBONATE FACES W/ TRANSLUCENT VINYL GRAPHICS APPLIED FIRST SURFACE. 8" DEEP EXTRUDED ALUM. CABINET W/ 2" INSET RETAINERS TO BE PAINTED **DURANODIC BRONZE**. CABINET TO BE INTERNALLY ILLUMINATED W/ WHITE LEDS. 2" INSET RETAINERS TO BE HINGED ON ONE SIDE OF CABINET.

7-ELEVEN VINYL SPECS: 3M 3630-44 ORANGE, 3M 3630-33 RED, 3M 3630-26 GREEN

MANUFACTURE & SHIP ONE (1) **CUSTOM TENANT (C67)** D/F SIGN CABINET. CABINET TO BE INTERNALLY ILLUMINATED W/ WHITE LEDS. 3/16" THICK PAN FORMED WHITE POLYCARBONATE FACES W/ TRANSLUCENT VINYL GRAPHICS APPLIED FIRST SURFACE. 8" DEEP EXTRUDED ALUM. CABINET W/ 2" INSET RETAINERS TO BE PAINTED **DURANODIC BRONZE**. 2" INSET RETAINERS TO BE HINGED ON ONE SIDE OF CABINET.

NOTE: STEEL MOUNTING TO BE PROVIDED BY OTHERS.
NOTE: TENANT GRAPHICS TO BE PROVIDED BY OTHERS.

2 Front View & Side Detail - M67 & Custom Tenant (C67) Pylon Sign - Sign Type A
 1/4" = 1'-0"

Display Square Footage(Cabinets Combined): **133.2**



5300 Shad Road, Jacksonville, FL. 32257 • 904.268.4681
 2301 Ohio Dr, Plano, TX. 32257 • 972.905.9450



7-Eleven #1038553
 #735 CEDAR LANE
 TEANECK, NJ 07666

SVE5316-R5

F:\Customers\7 Eleven\Art
 \SVE5316-R5 #1038553.cdr

date:	rev.	description:	designer:
07.06.16	00	Original Concept	bw
07.15.16	R1	Rotate pylon sign	gh
09.14.16	R2	Updated Site Plan and elevations	bw
10.21.16	R3	Updated with new site plan & Elevations	bw
10.28.16	R4	Revised site plan location of sign A.	mh
11.1.16	R5	Updated with new elevations & change the 2' tateyamas to 3'	bw

Salesperson: rg PM: rm Designer: bw Page: 2

customer approval date:



THE SIGNS ON THESE PAGES HAVE BEEN DESIGNED TO MEET OR EXCEED ALL APPLICABLE CODES OR REQUIREMENTS OF THE NEC-2014 AND OR THE 2014 FBC AND OR THE 2007 SFBC

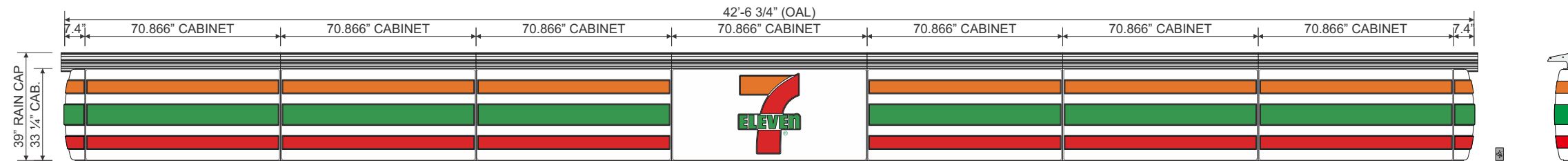

MANUFACTURE & SHIP TWO (2) SETS OF 33 1/4" S/F INTERNALLY ILLUMINATED WALL SIGNS (SEJ 1800 SERIES).

ELECTRICAL NOTE: EXPOSED EXTERIOR 20 AMP WEATHERPROOF ELECTRICAL DISCONNECT REQUIRED WITHIN VISUAL RANGE OF SIGN REQUIRED FOR EVERY 16 AMPS OF SIGNAGE. ACTUAL NUMBER OF CIRCUITS TO BE DETERMINED BY A LICENSED ELECTRICAL CONTRACTOR. ACTUAL LOCATION OF BOX MAY VARY. CIRCUITS AND SWITCH TO BE PROVIDED BY OTHERS. INPUT VOLTAGE - 120V ALL SIGNAGE WILL BE (MET) LISTED,(U.L.) 48STD COMPLIANT AND CARRY (MET) LABELS.

3 Front Elevation - SEJ 1800 Series Wall Sign Cabinets - Sign B
1/4" = 1'-0"

Display Square Footage (Cabinets): 117.9

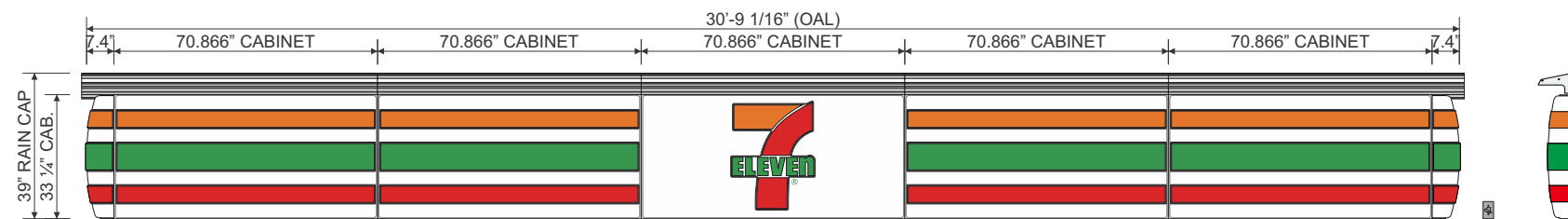

MANUFACTURE & SHIP ONE (1) SET OF 33 1/4" S/F INTERNALLY ILLUMINATED WALL SIGNS (SEJ 1800 SERIES).

ELECTRICAL NOTE: EXPOSED EXTERIOR 20 AMP WEATHERPROOF ELECTRICAL DISCONNECT REQUIRED WITHIN VISUAL RANGE OF SIGN REQUIRED FOR EVERY 16 AMPS OF SIGNAGE. ACTUAL NUMBER OF CIRCUITS TO BE DETERMINED BY A LICENSED ELECTRICAL CONTRACTOR. ACTUAL LOCATION OF BOX MAY VARY. CIRCUITS AND SWITCH TO BE PROVIDED BY OTHERS. INPUT VOLTAGE - 120V ALL SIGNAGE WILL BE (MET) LISTED,(U.L.) 48STD COMPLIANT AND CARRY (MET) LABELS.

4 Front Elevation - SEJ 1800 Series Wall Sign Cabinets - Sign C
1/4" = 1'-0"

Display Square Footage (Cabinets): 85.3

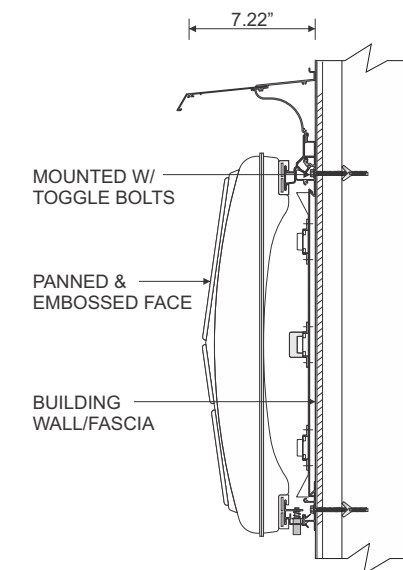

5 Side Mounting Detail - Sign B & C
NTS

date:	rev.	description:	designer:
07.06.16	00	Original Concept	bw
07.15.16	R1	Rotate pylon sign	gh
09.14.16	R2	Updated Site Plan and elevations	bw
10.21.16	R3	Updated with new site plan & Elevations	bw
10.28.16	R4	Revised site plan location of sign A.	mh
11.1.16	R5	Updated with new elevations & change the 2' tateyamas to 3'	bw

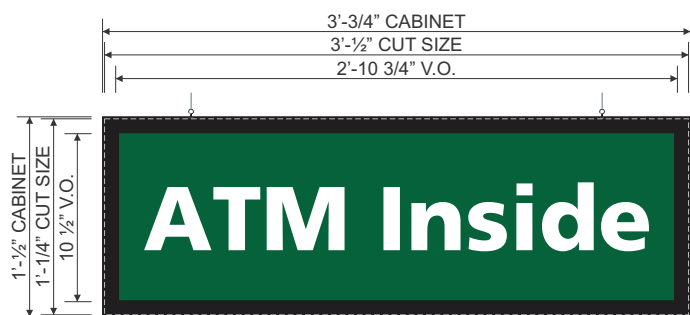

INSTALL ONE (1) **STANDARD** INTERNALLY ILLUMINATED S/F WINDOW SIGN. 3/16" THICK FLAT WHITE ACRYLIC FACE W/TRANSLUCENT VINYL GRAPHICS APPLIED FIRST SURFACE. CABINET TO BE INTERNALLY ILLUMINATED W/ T-8 H.O. FLUORESCENT LAMPS. 5 1/8" DEEP ALUM. CABINET & 1" RETAINERS ALL PAINTED **BLACK**. SIGN TO HANG INSIDE THE STORE BEHIND GLASS AS INDICATED IN PHOTO OVERLAY WITH EYE BOLTS.

VINYL SPECS: 3M 3630-26 GREEN

NOTE: ATM SIGN TO BE FABRICATED & PROVIDED BY OTHERS!

6 Front Elevation & Side Mounting Detail - **Standard ATM S/F Window Sign - Sign D**
1" = 1'-0" Display Square Footage (Cabinet): 3.2



ONLY TO HIDE EQUIPMENT AT THE SALES COUNTER AREA (DETERMINED BY OTHERS)

THE VERY FIRST WINDOWS ON EITHER SIDE OF THE DOOR WILL GET THE STRIPE WITH THE LOGO. ALL OF THE REMAINING WINDOWS WILL GET STRIPES WITHOUT THE LOGO.

WINDOW VINYL GRAPHICS.
VINYL GRAPHICS TO BE APPLIED SECOND SURFACE ONTO DESIGNATED STORE WINDOWS.

NOTE: WINDOW GRAPHICS KITS TO BE PROVIDED AND INSTALLED BY OTHERS. NOT PART OF HARBINGERS SCOPE OF WORK.
NOTE: FOR FULL INSTALLATION INSTRUCTIONS, REFER TO 7-ELEVEN SIGNAGE MANUAL.

7 Front Elevation - **Typical Window Vinyl Graphics - Sign E**
3/8" = 1'-0"

date:	rev.	description:	designer:
07.06.16	00	Original Concept	bw
07.15.16	R1	Rotate pylon sign	gh
09.14.16	R2	Updated Site Plan and elevations	bw
10.21.16	R3	Updated with new site plan & Elevations	bw
10.28.16	R4	Revised site plan location of sign A.	mh
11.1.16	R5	Updated with new elevations & change the 2' tateyamas to 3'	bw



8 | Photo Overlay - Storefront - SOUTH ELEVATION - Signs B, D, E
3/32" = 1'-0"

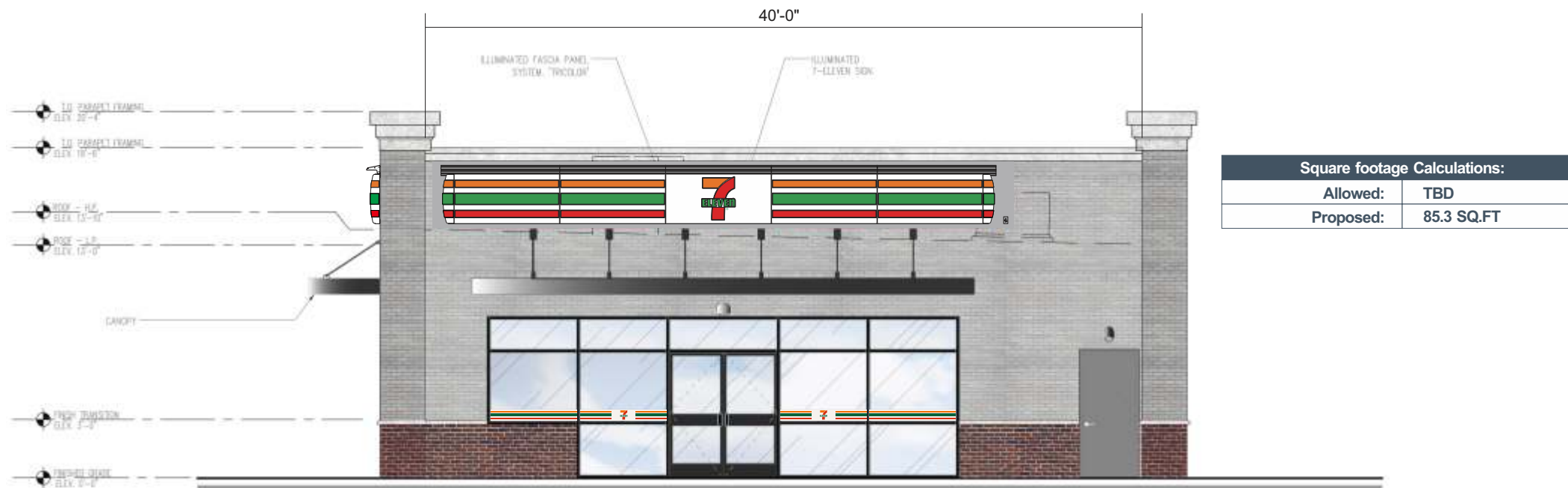

9 | Photo Overlay - Side (Right) - EAST ELEVATION - Sign C
1/8" = 1'-0"

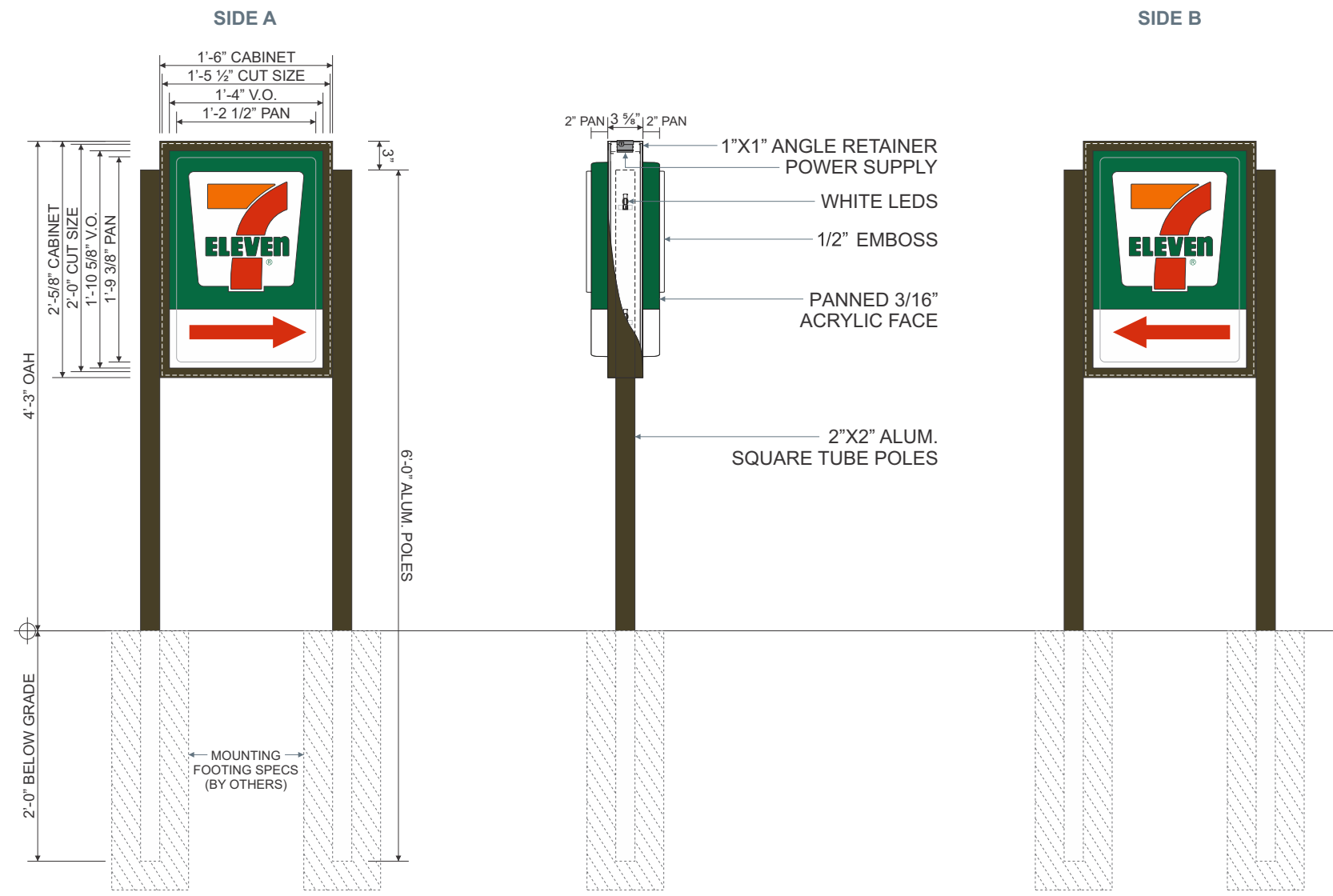

MANUFACTURE & SHIP TWO (2) **STANDARD D/F** INTERNALLY ILLUMINATED DIRECTIONAL SIGN CABINETS. 3/16" THICK PAN & EMBOSSED WHITE ACRYLIC FACES W/ TRANSLUCENT VINYL GRAPHICS APPLIED FIRST SURFACE. 3 5/8" DEEP EXTRUDED ALUM. CABINET W/ 1" RETAINERS TO BE PAINTED DURANODIC BRONZE. CABINET TO BE INTERNALLY ILLUMINATED W/ WHITE LEDS.

7-ELEVEN VINYL SPECS: 3M 3630-44 ORANGE, 3M 3630-33 RED, 3M 3630-26 GREEN

NOTE: ARROWS TO ALWAYS BE FACING TOWARDS STORE.

Square footage Calculations:	
Allowed:	TBD
Proposed:	3.0 SQ.FT (Each)

10 Front Elevation & Side Detail - **Standard D/F Directional Sign Cabinet - Sign Type F**
3/4" = 1'-0"

Display Square Footage: **3.0 Each**



5300 Shad Road, Jacksonville, FL. 32257 • 904.268.4681
2301 Ohio Dr, Plano, TX. 32257 • 972.905.9450



7-Eleven #1038553
#735 CEDAR LANE
TEANECK, NJ 07666

SVE5316-R5

F:\Customers\7 Eleven\Art
\SVE5316-R5 #1038553.cdr

date:	rev.	description:	designer:
07.06.16	00	Original Concept	bw
07.15.16	R1	Rotate pylon sign	gh
09.14.16	R2	Updated Site Plan and elevations	bw
10.21.16	R3	Updated with new site plan & Elevations	bw
10.28.16	R4	Revised site plan location of sign A.	mh
11.16	R5	Updated with new elevations & change the 2' tateyamas to 3'	bw

Salesperson: rg PM: rm Designer: bw Page: 6

customer approval _____ date: _____



Complies with UL 48 CSA C22.2 No.207
THE SIGNS ON THESE PAGES HAVE BEEN DESIGNED TO MEET OR EXCEED ALL APPLICABLE CODES OR REQUIREMENTS OF THE NEC-2014 AND OR THE 2014 FBC AND OR THE 2007 SFBC